

Rehearsal Dinner Packages

Your Rehearsal Dinner Includes a Selection of
First Course, Entree and Dessert

Your choice of Aspire's Wine Room or One of our Luxurious Banquet Rooms

First Course

New England Clam Chowder

Chefs Seasonal Soup Selection

Boston Bibb and Endive with Great Hill Blue Cheese and Toasted Pecans

Mixed Greens, Orange Segments, Dried Cranberries, Goat Cheese, Toasted Pecans, Citrus Vinaigrette

Aspire Caesar Salad with Brioche Croutons and Shaved Parmigiano Reggiano Cheese

Mixed Greens, Balsamic Vinaigrette, Cucumber, Cherry Tomato, Shaved Red Onion

Entree Course

Braised Beef Short Ribs Topped with Gremolata 45

Grilled Prosciutto and Pear Stuffed Veal Chop, Sambuca Cream 55

Grilled Filet Mignon, Wild Mushroom Ragout 55

Bourbon Glazed Pork Loin, Pan Sauce 45

Seasonal Fish Selection 45

Porcini Filled Ravioli, Roasted Tomato Herb Broth 35

Slow Roasted Atlantic Salmon, Lemon, Caper Beurre Blanc 35

Pan Roasted Chicken Statler Breast, Natural Chicken Jus
or Champagne Cream Sauce 35

Herb Crusted "New Bedford" Style Cod, Tomato, Chorizo, Olives and Thyme 45

Dessert Course

Creme Bruleé and Fresh Berries

Flourless Chocolate Torte with Raspberry Coulis and Cream Anglaise

Lemon Tart, Pear-Lavender Sauce, Fresh Mint

Prices are per person and include bread, butter and coffee service.

These prices are valid for the 2011 season. We reserve the right to change the prices at any time.

Terms & Conditions

Minimums	The Hotel allows a 10% reduction from your contracted number of expected guests.
Deposit	25% of the estimated cost is due at contract signing for the first deposit to confirm your date. Scheduled deposits can be set up with your Catering Sales Manager. 50% is due 90-days in advance. The remaining balance is due 3 business days prior to your wedding. Acceptable methods of payment are Credit Cards, Cashiers Check, Certified Check or Cash.
Guarantee	Your final guarantee must be received no later than 12:00 noon three business days prior to your wedding. This number will be considered a guarantee, not subject to reduction, and charges will be made accordingly. The Hotel cannot be responsible for service to more than five percent over the provided guarantee.
Service Charge	All enhancement items (excluding labor and delivery of guest provided amenities) are subject to a 22% taxable service charge.
Sales Tax	All enhancement Food and Beverage items are subject to an 8% sales tax. All Non-Food enhancement items are subject to a 7% sales tax.
Valet Parking	Valet Parking is available at either Main Entrance of the Hotel or Aspire Restaurant.
Bar Service	All guests in attendance who are drinking alcoholic beverages will be required to have a valid Identification regardless of age. Our bartenders have the right to require proof of age if the guest appears less than thirty years of age. No food or beverages are to be brought into the hotel, with the exception of the Wedding Cake. The Hotel specifically prohibits the removal of food and beverages from the function by the client or any of the client's guests.
Outside Vendors	The Hotel will be provided with the phone number and contact person for all outside vendors involved in the Wedding.



HOTEL PROVIDENCE

139 Mathewson Street Providence, RI 02903
401.861.8000 www.thehotelprovidence.com

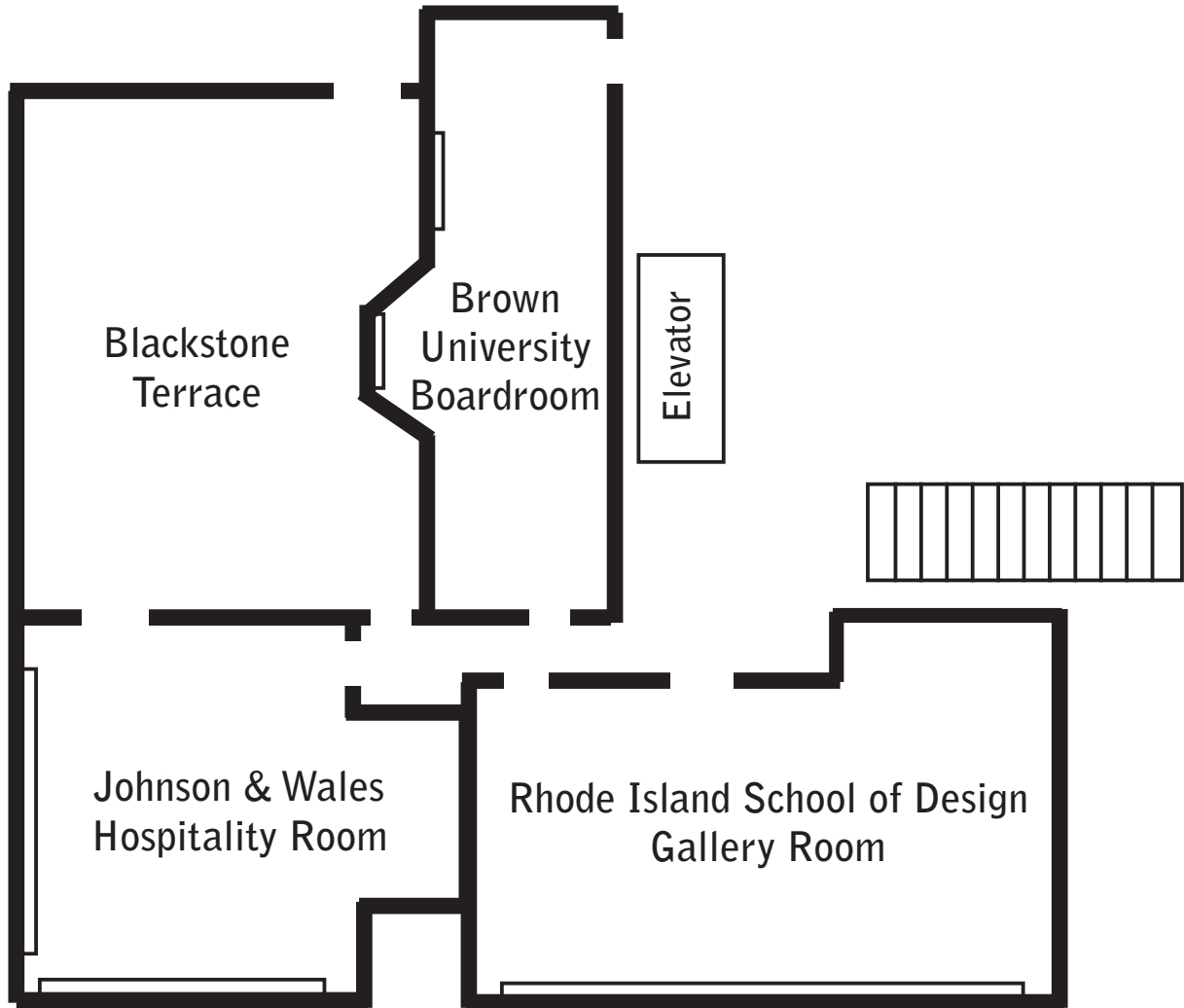

Meeting Rooms	Classroom	Theater	Cocktail	Conference	Hollow Square	U-Shape	Half Rounds	Rounds
Brown University Boardroom	n/a	n/a	n/a	14	n/a	n/a	n/a	n/a
Rhode Island School Of Design Gallery Room	36	80	60	32	26	26	36	40
J&W Hospitality Room	30	65	60	32	26	26	30	40
Blackstone Terrace	n/a	80	150	n/a	n/a	n/a	n/a	100

Rhode Island School of Design: 20 x 40 (775 sq. ft.) Johnson & Wales: 20 x 38 (763 sq. ft.)
Brown Boardroom: 13 x 29 (437 sq. ft.) Blackstone Terrace: 38 x 40 (1,490 sq. ft.)



HOTEL PROVIDENCE

139 Mathewson Street Providence, RI 02903
 401.861.8000 www.thehotelprovidence.com

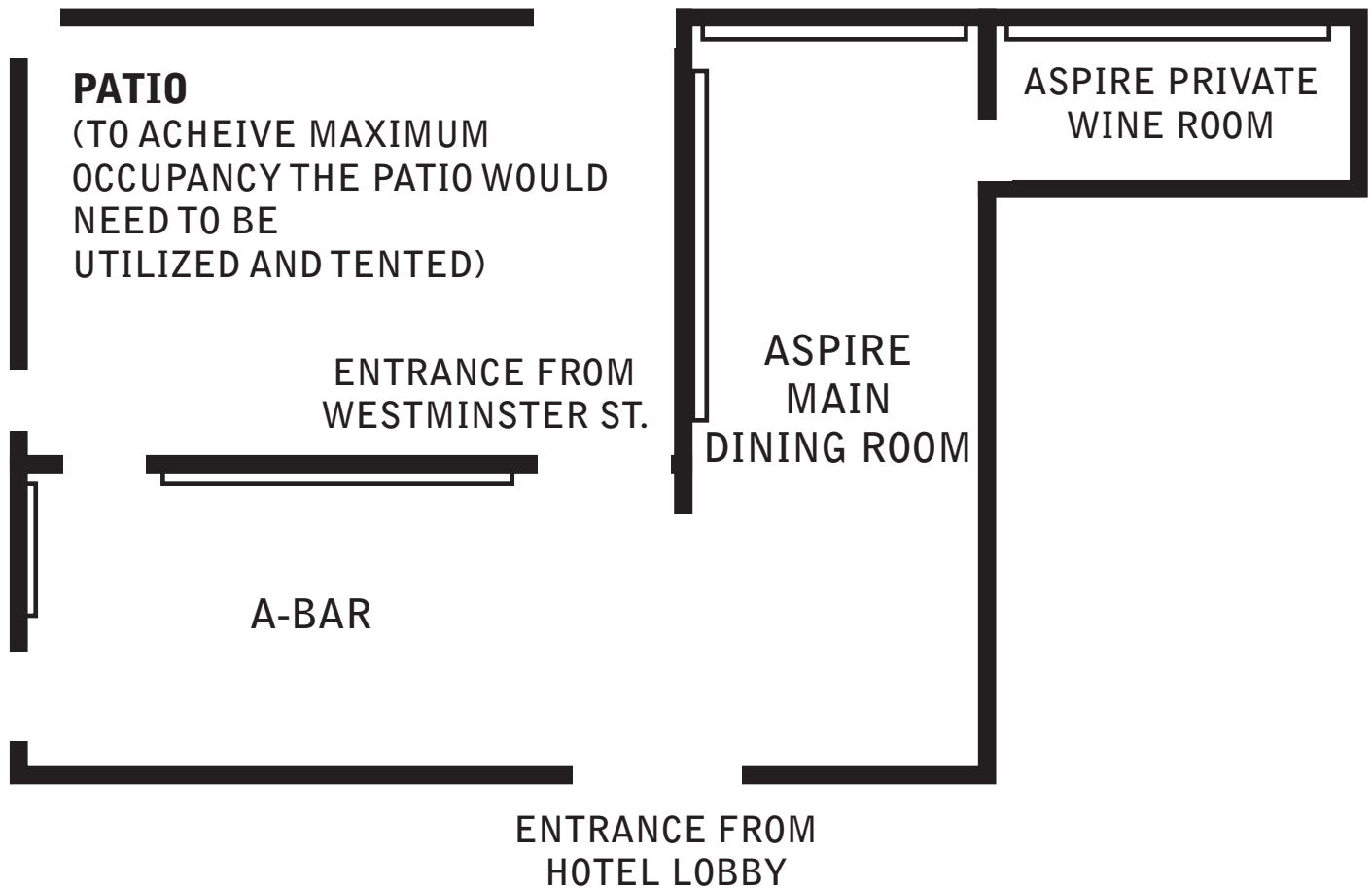

Meeting Rooms	Classroom	Theater	Cocktail	Conference	Hollow Square	U-Shape	Half Rounds	Rounds
Aspire Restaurant (Plated function: 250 max)	n/a	n/a	275	n/a	n/a	n/a	n/a	n/a