

Post Wedding Day Breakfast

Breakfast Buffet

to include \$25

Farm Fresh Scrambled Eggs
French Toast (with Maple Syrup and Butter)
Aspire Breakfast Potatoes
Applewood Smoked Bacon
Breakfast Sausage Links
Assorted Individual Yogurt
Sliced Seasonal Fruits
Freshly Baked Croissants
Muffins and Danish
Sweet Butter and Assorted Fruit Preserves
Chilled Orange, Grapefruit, and Cranberry Juice
Freshly Brewed Coffee and Selection of Teas

Additional Suggested Enhancements

Omelette Station (Attendant Required) 8

Eggs and Egg Beaters
Made to Order with Your Choice of:
Ham, Bacon, Cheddar Cheese, Swiss Cheese
Tomatoes, Mushrooms, Peppers, Onions and Spinach

Ham Carving Board (Attendant Required) 8

Honey Glazed Smoked Ham
Dijon Mustard Encrusted Rolls

Smoked Salmon and Bagels 12

Duck Trap Smoked Salmon, Shaved Red Onion, Cucumber
Sliced Tomato and Capers

Grilled Marinated Chicken Breast 8

Madeira Caramelized Onion Au Jus

Sauteed Seasonal Vegetables 5

Prices are Per Person

These prices are valid for the 2011 season. We reserve the right to change the prices at any time.



Terms & Conditions

Minimums	The Hotel allows a 10% reduction from your contracted number of expected guests.
Deposit	25% of the estimated cost is due at contract signing for the first deposit to confirm your date. Scheduled deposits can be set up with your Catering Sales Manager. 50% is due 90-days in advance. The remaining balance is due 3 business days prior to your wedding. Acceptable methods of payment are Credit Cards, Cashiers Check, Certified Check or Cash.
Guarantee	Your final guarantee must be received no later than 12:00 noon three business days prior to your wedding. This number will be considered a guarantee, not subject to reduction, and charges will be made accordingly. The Hotel cannot be responsible for service to more than five percent over the provided guarantee.
Service Charge	All enhancement items (excluding labor and delivery of guest provided amenities) are subject to a 22% taxable service charge.
Sales Tax	All enhancement Food and Beverage items are subject to an 8% sales tax. All Non-Food enhancement items are subject to a 7% sales tax.
Valet Parking	Valet Parking is available at either Main Entrance of the Hotel or Aspire Restaurant.
Bar Service	All guests in attendance who are drinking alcoholic beverages will be required to have a valid Identification regardless of age. Our bartenders have the right to require proof of age if the guest appears less than thirty years of age. No food or beverages are to be brought into the hotel, with the exception of the Wedding Cake. The Hotel specifically prohibits the removal of food and beverages from the function by the client or any of the client's guests.
Outside Vendors	The Hotel will be provided with the phone number and contact person for all outside vendors involved in the Wedding.



HOTEL PROVIDENCE

139 Mathewson Street Providence, RI 02903
401.861.8000 www.thehotelprovidence.com

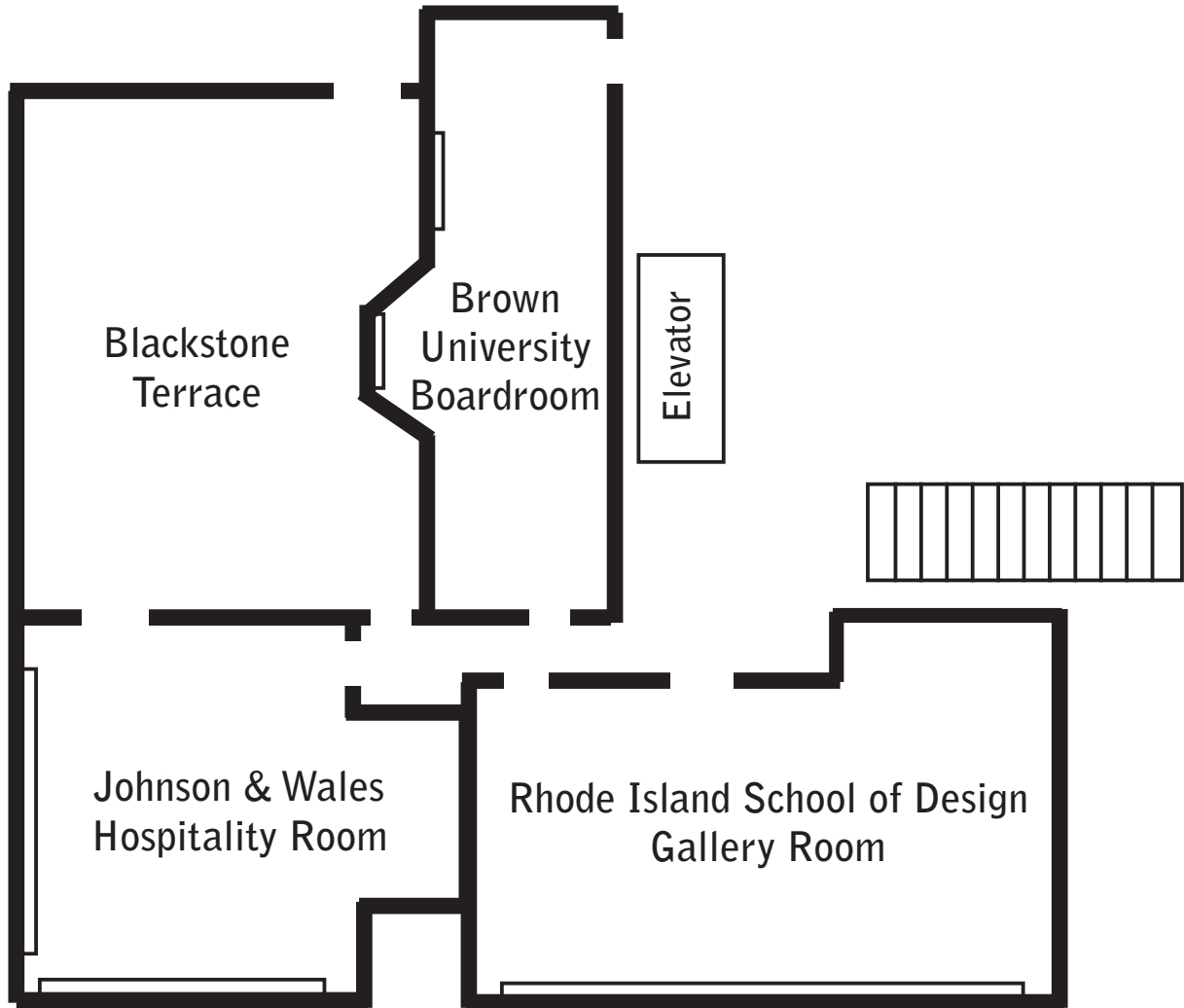

Meeting Rooms	Classroom	Theater	Cocktail	Conference	Hollow Square	U-Shape	Half Rounds	Rounds
Brown University Boardroom	n/a	n/a	n/a	14	n/a	n/a	n/a	n/a
Rhode Island School Of Design Gallery Room	36	80	60	32	26	26	36	40
J&W Hospitality Room	30	65	60	32	26	26	30	40
Blackstone Terrace	n/a	80	150	n/a	n/a	n/a	n/a	100

Rhode Island School of Design: 20 x 40 (775 sq. ft.) Johnson & Wales: 20 x 38 (763 sq. ft.)
Brown Boardroom: 13 x 29 (437 sq. ft.) Blackstone Terrace: 38 x 40 (1,490 sq. ft.)



HOTEL PROVIDENCE

139 Mathewson Street Providence, RI 02903
 401.861.8000 www.thehotelprovidence.com

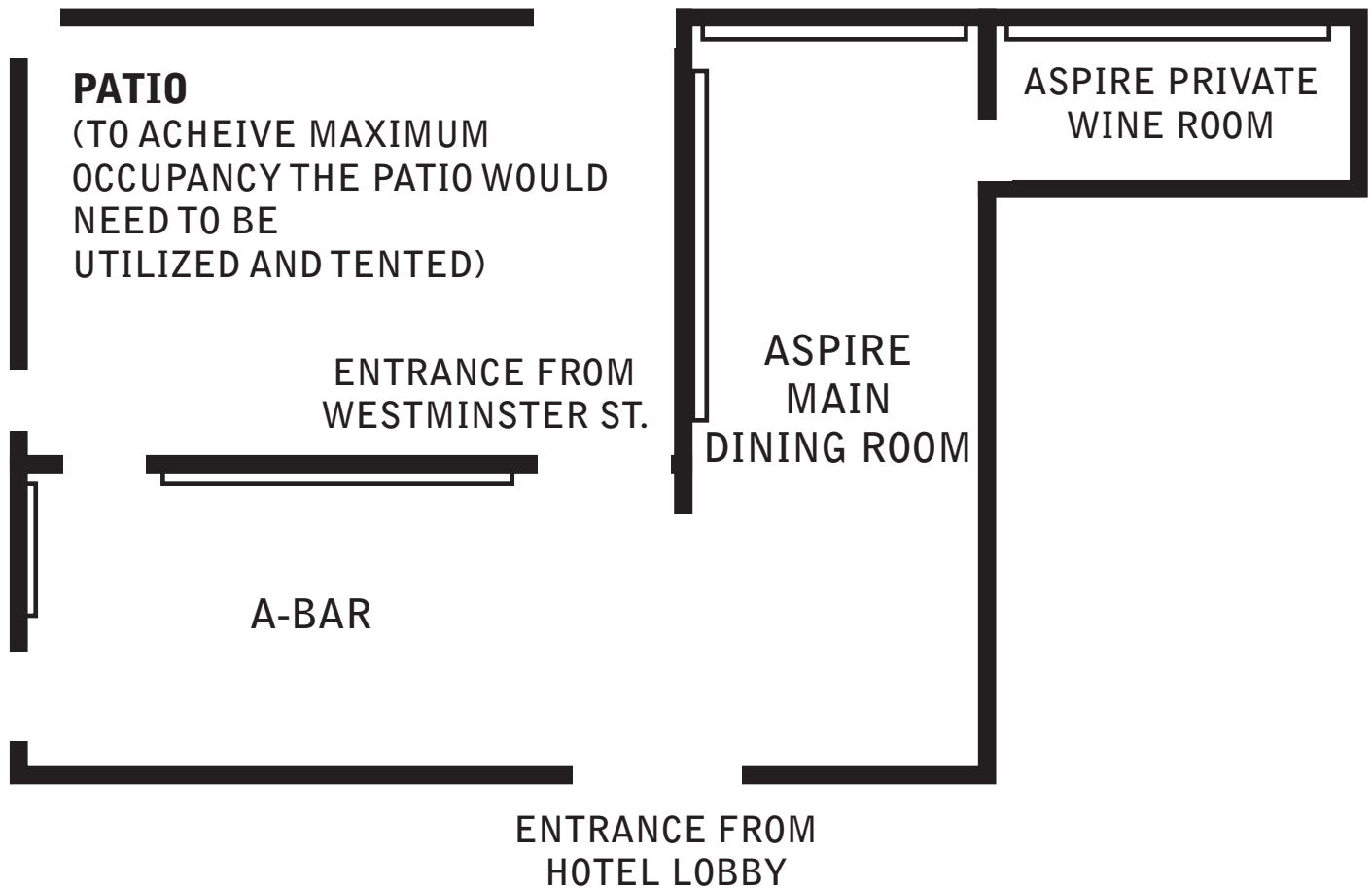

Meeting Rooms	Classroom	Theater	Cocktail	Conference	Hollow Square	U-Shape	Half Rounds	Rounds
Aspire Restaurant (Plated function: 250 max)	n/a	n/a	275	n/a	n/a	n/a	n/a	n/a